

P E R M I T

CITY OF NAPOLEON
255 W. RIVERVIEW AVE
NAPOLEON, OHIO 43545

DIVISION OF BUILDING & ZONING
PH (419) 592-4010
FAX (419) 599-8393

PERMIT NO: 1263

DATE ISSUED: 08-01-02

ISSUED BY: MRD

JOB LOCATION: 830 CRIPPLE CREEK CRT

EST. COST: 10000.00

LOT #:

SUBDIVISION NAME:

OWNER: WEBER, JEFF
ADDRESS: 830 CRIPPLE CREEK CRT
CSZ: NAPOLEON, OH 43545
PHONE: 419-599-3860

AGENT: SELF
ADDRESS:
CSZ:
PHONE:

USE TYPE - RESIDENTIAL:

OTHER:

ZONING INFORMATION

DIST: LOT DIM: AREA: FYRD: SYRD: RYRD:
MAX HT: # PKG SPACES: # LOADING SP: MAX LOT COV:

BOARD OF ZONING APPEALS:

WORK TYPE - NEW: X REPLMNT: ADD'N: ALTER: REMODEL:

WORK INFORMATION

SIZE - LGTH: WIDTH: STORIES: LIVING AREA SF:
GARAGE AREA SF: HEIGHT: BLDG VOL DEMO PERMIT:

WORK DESCRIPTION
NEW GARAGE 21X24
5 NEW CIRCUITS

FEE DESCRIPTION	PAID DATE	FEE AMOUNT DUE
BUILDING PERMIT		57.00
ELECTRICAL PERMIT		15.00

TOTAL FEES DUE 72.00

8-1-02

DATE

Jeffrey L. Weber
APPLICANT SIGNATURE

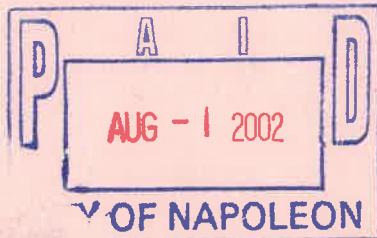

CITY OF NAPOLEON INSPECTION FORM

PERMIT #: 1263

DATE ISSUED: 08-01-2002

JOB LOCATION: 830 CRIPPLE CREEK CRT

OWNER: WEBER, JEFF

OWNER PHONE: 419-599-3860

CONTRACTOR: SELF

CONTRACTOR PHONE:

WORK DESCRIPTION: NEW GARAGE 21X24

PLUMBING: UNDGR _____ RGHIN _____ FINAL _____

SEWER INSP _____

MECHANICAL: UNDGR _____ RGHIN _____ FINAL _____

FURNACE REPLC _____ AIR COND _____

ELECTRICAL: UNDGR _____ RGHIN _____ FINAL _____

SERV UPGR _____

BUILDING: SITE _____ FTG _____ FNDDT _____

STRUC _____ ROOF _____ EXT _____

VENT _____ ACCES _____ EGRS _____

SMKDT _____ FINAL _____

ISSUE TEMP OCCUP _____ ISSUE OCCUP _____

STRG SHED: SITE _____ FINAL _____

SIGN: FTG _____ FINAL _____

FENCE: SITE _____ FINAL _____

MISC INSP: _____

NOTES: _____

INSPECTOR INITIALS: _____

P E R M I T

CITY OF NAPOLEON
255 W. RIVERVIEW AVE
NAPOLEON, OHIO 43545

DIVISION OF BUILDING & ZONING
PH (419) 592-4010
FAX (419) 599-8393

PERMIT NO: 1263 DATE ISSUED: 08-01-02 ISSUED BY: MRD
JOB LOCATION: 830 CRIPPLE CREEK CRT EST. COST: 10000.00

LOT #: SUBDIVISION NAME:

OWNER: WEBER, JEFF AGENT: SELF
ADDRESS: 830 CRIPPLE CREEK CRT ADDRESS:
CSZ: NAPOLEON, OH 43545 CSZ:
PHONE: 419-599-3860 PHONE:

USE TYPE - RESIDENTIAL: OTHER:

ZONING INFORMATION

DIST: LOT DIM: AREA: FYRD: SYRD: RYRD:
MAX HT: # PKG SPACES: # LOADING SP: MAX LOT COV:

BOARD OF ZONING APPEALS:

WORK TYPE - NEW: X REPLMNT: ADD'N: ALTER: REMODEL:

WORK INFORMATION

SIZE - LGTH: WIDTH: STORIES: LIVING AREA SF:
GARAGE AREA SF: HEIGHT: BLDG VOL DEMO PERMIT:

WORK DESCRIPTION
NEW GARAGE 21X24
5 NEW CIRCUITS

FEE DESCRIPTION	PAID DATE	FEE AMOUNT DUE
BUILDING PERMIT		57.00
ELECTRICAL PERMIT		15.00

TOTAL FEES DUE 72.00

8-1-02

DATE

Jeffrey L. Weber

APPLICANT SIGNATURE

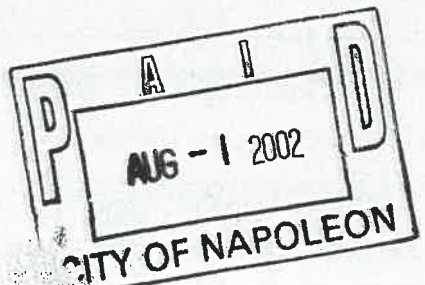

LOT # 13

CRIPPLED
CRIBBLE

870 CRIPPLED CR, SUD DIVC

• WALL REIN,

• 5/8" STYROFOAM WALL SHADING,

MIN. STAIR CEILING HT 6'-8"

WHAT SIZE 8" I BEAM SUPPORTING
FIRST FLOOR

RAILING 1-SIDE OF STAIR

FLOOR JOISTS OK

CEILING JOISTS OK

2-2x8 HORIZONTAL DOOR MASTER BEDROOM
OPENING TO DRESSING ROOM

WT OF 3" STEEL COLUMN

GARAGE 2x 10s @ 16" O.C., CEILING
JOISTS

WINDOW SIZE OK

26x 36

22x 22

20x 22

26x 6

2016 S.F.

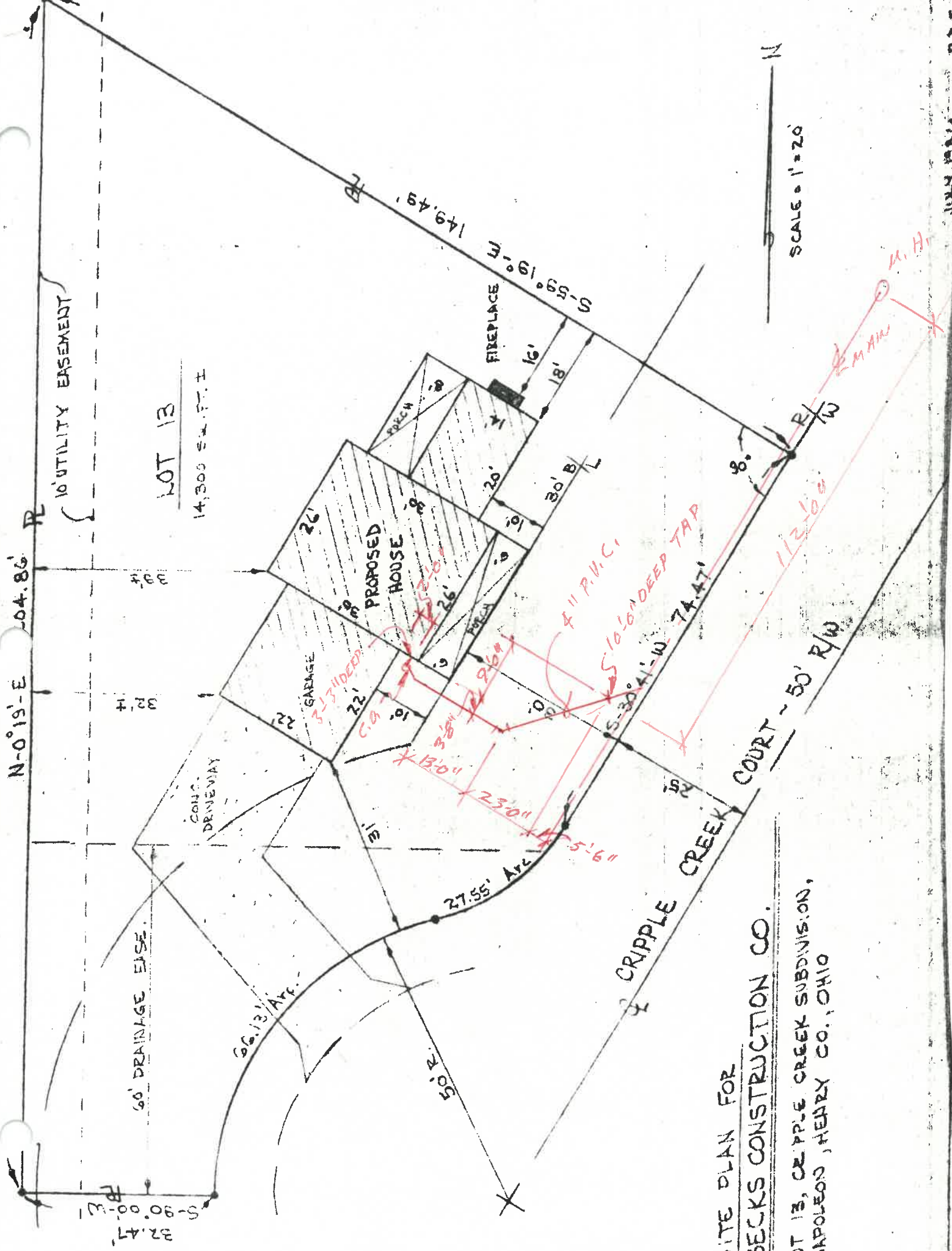

SITE PLAN FOR
 BECKS CONSTRUCTION CO.

LOT 13, CRIPPLE CREEK SUBDIVISION,
 NAPOLEON, HENRY CO., OHIO

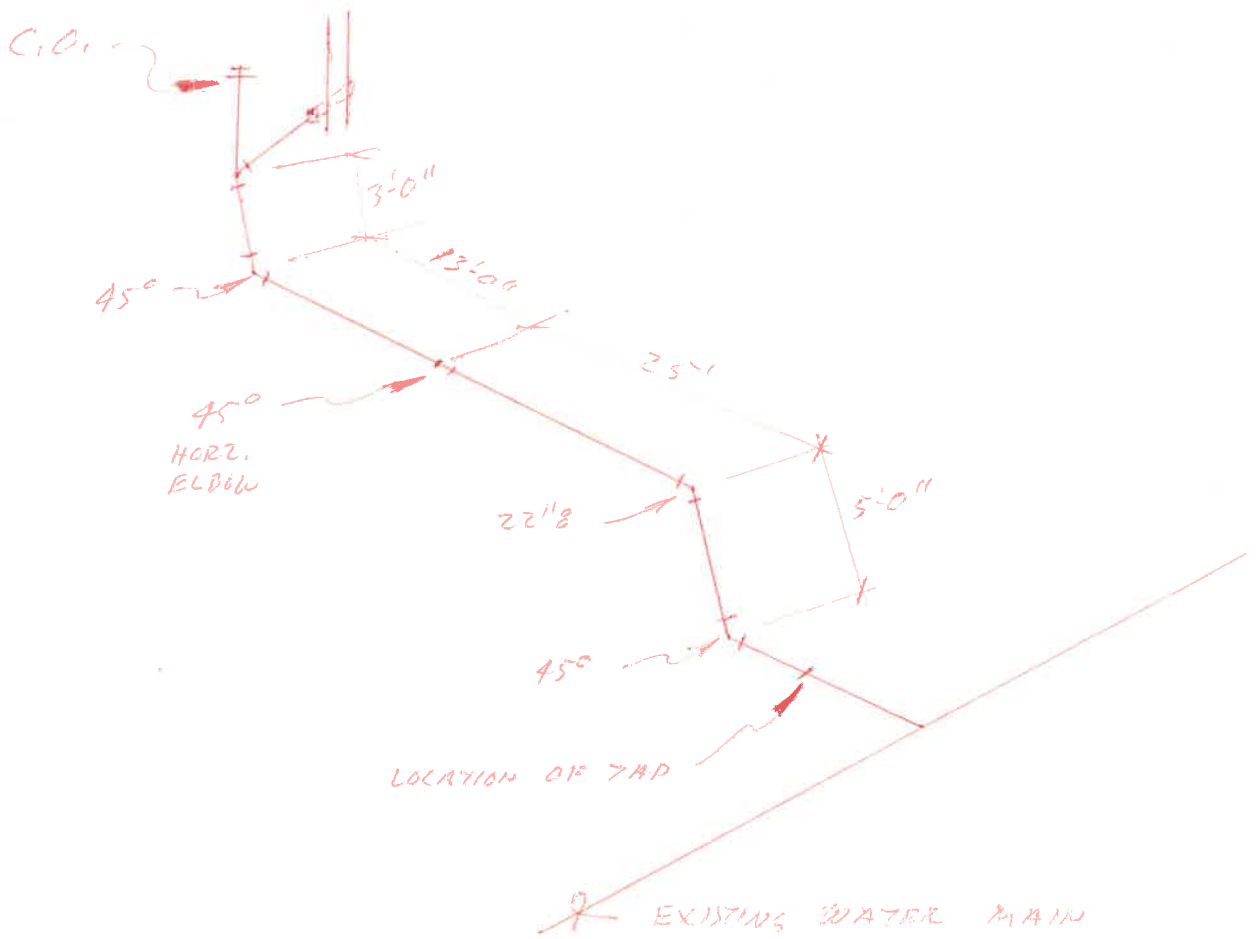

1/2 X 18" ANCHOR BOLTS
6' DE STARTING 1' OUT FROM
EACH CORNER - ALL DIRECTIONS

6" X 8" BLOCK
TOP ROW

0' - 4"

FINISHED GRADE

GARAGE FLOOR

3' - 1"

2' - 0"

COMPACTED STONE

8" X 8" BLOCK
3 ROWS

10" X 8" FOOTER

3' - 0"

FOUNDATION DRAWING
GARAGE ADDITION
JEFF WEBER
830 CRIPPLE CREEK CT.
NAPOLEON, OH 43545
04-17-01

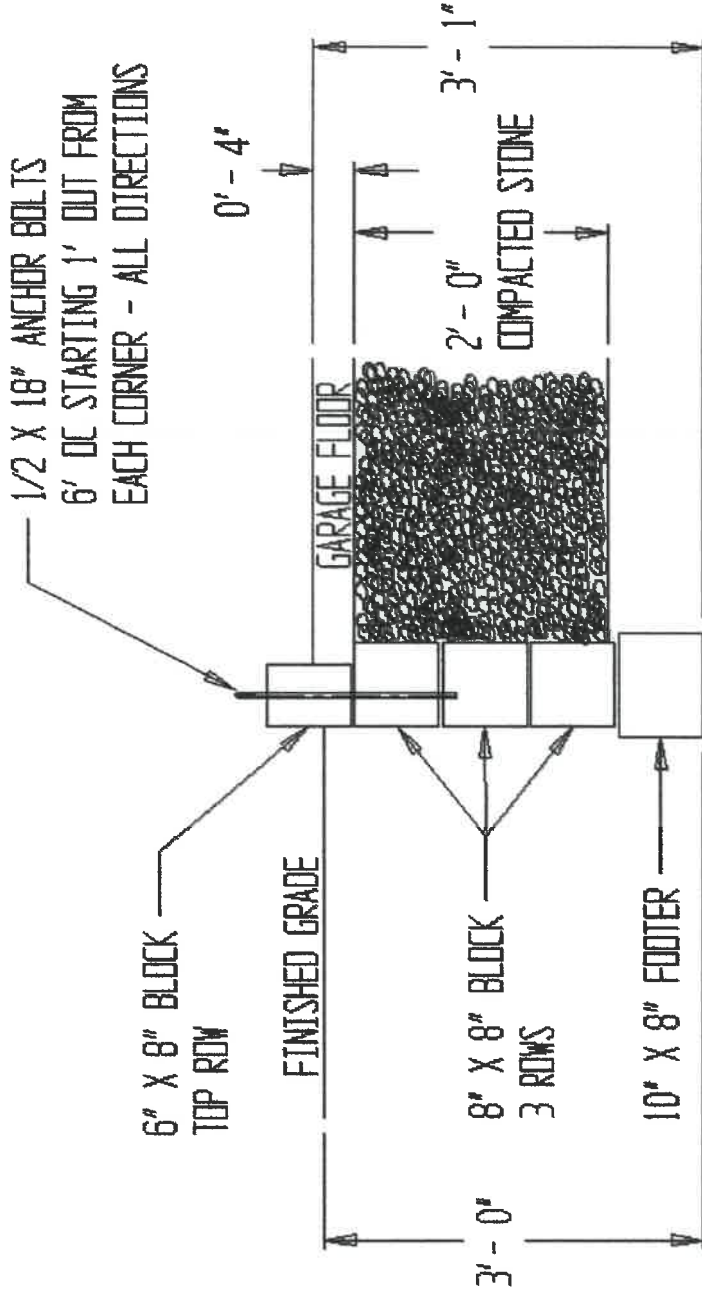

2"x4" STRIPS @ 16" O/C



DOUBLE 2"x4" WALL TOP PLATE
NO JOINTS IN CENTER 1/3 OF
HEADER SPAN.

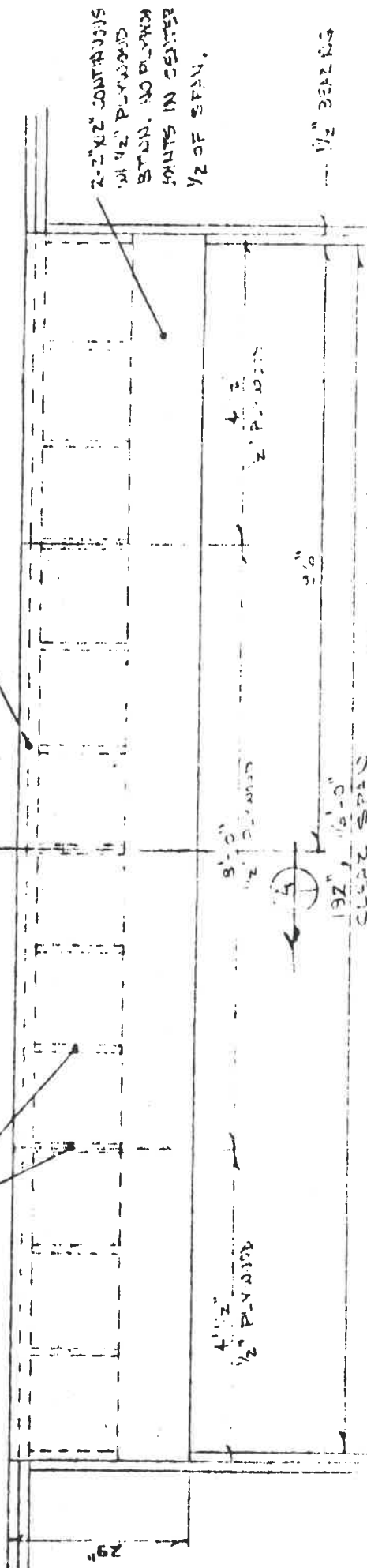

2"x12" CONTINUOUS
1/2" PLYWOOD
STUN. NO PLYWOOD
JOINTS IN CENTER
1/2 OF SPAN.

1/2" BEARING

3"

192" 16'-0"
CLEAR SPAN

PLAN VIEW

1/2" = 10'

10" STUB BUTTER BEARING

2"x4" TOP PLATE TO STA
FIRST PLATE TO STUD
#16 @ 24" O/C TOP
PLATE TO BOTTOM.

1/2" PLYWOOD FACE,
GRADE & 1/4" W/16"
STRIPS @ 16" O/C @
STUBS & 2"x4" @ 5'-0"

2"x4" STRIP @ 16" BEARING
TOP

2"x4" @ 16" PLYWOOD
STUBS @ 16" O/C @
STUBS & 2"x4" @ 5'-0"

ASSIGNED LOADS: 20# FT² ROOF, 10# DEAD
OF CEILING &
TOTAL W/11'-0"
TRIBUTARY LOAD

UNIFORM LOADS, IF ANY:

FIBER STRESS, 1400 PSI MIN
MODULUS E = 1,400,000 PSI MIN

SECTION A-1

1/2" = 11'-0"

Richard F. Berke

RICHARD F. BERKE, P.E.

THIS DRAWING IS THE PROPERTY OF
RICHARD F. BERKE & COMPANY, INC. AND SHALL NOT
BE LOANED, REPRODUCED, COPIED, OR USED
WITHOUT THEIR PERMISSION.

APR 1954

DWG

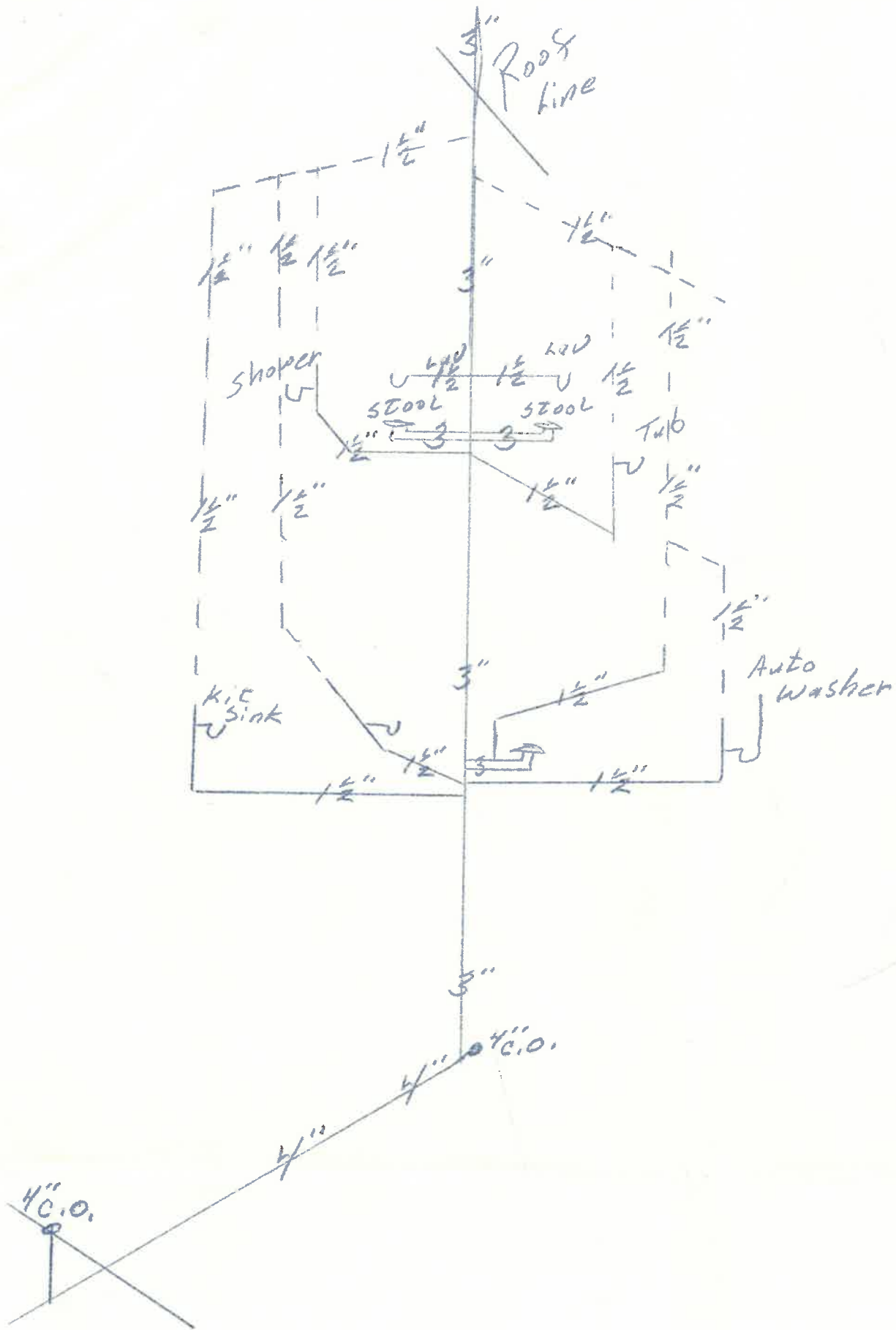

$v = 1$
 $R = 150.00'$
 $= 64^\circ 52'$
 $= 95.32'$
 $= 169.82'$

